



# Welcome to the Community Campaign 2023-24

*Supporting the community through 40+ programs all year*



**United Way of  
Mid & South Jefferson County**

# United Way MSJC Partner Programs



## HEALTH

- Adaptive Sports for Kids
- Capland Speech Therapy Center
- CASA
- Family Services of Southeast Texas
- Rape & Suicide Crisis Center
- Recovery Center of Southeast Texas
- Samaritan Counseling Center
- Stable Spirits
- Southeast Texas Hospice
- Willie Carter Outreach Center
- YMCA



## EDUCATION

- Communities in Schools
- Boys & Girls Club by Salvation Army
- Shorkey Center
- Three Rivers Boy Scouts
- San Jacinto Girl Scouts
- YMCA



## HOUSEHOLD STABILITY

- Anayat House
- Hospitality Center by Catholic Charities
- Community Care Prayer Outreach
- Groves Senior Citizen Center
- Nutrition & Services for Seniors
- Port Neches Senior Citizens
- South East Texas Food Bank
- United Board of Missions

8

# INITIATIVES

Initiatives are programs that are uniquely part of the United Way MSJC

United Way of Mid & South  
Jefferson County



# INITIATIVES

*Initiatives are programs that are uniquely offered  
by our United Way*



1

## CIG

Traditional grant funding to partner agencies through Community Investment Grants

2

## EARLY LITERACY

Book Vending Machines, SuperReaders, Story Time, and Summer Reading Palooza

3

## Community Garden

A Community Garden addressing food insecurities in West Port Arthur

4

## Day of Caring

Community Investment Projects linking volunteer engagement & community needs

5

## First Impressions

Workforce Readiness Closet

6

## United We WORK

A workforce readiness & financial stability program

7

## Born Learning Trails

Active play areas for mind & bodies.

8

## A L I C E

Asset Limited Income Constrained & Employed Community Assessment

# Your impact in 2022



**55,190** people helped in MSJC

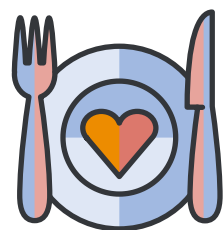

**475,286**  
meals served to  
individuals in need



**656**  
children placed in a  
safe home



**302,396**  
pounds of food distributed  
to families in need

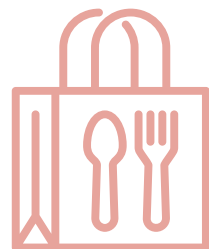

**191,595**  
meals served for  
homebound seniors

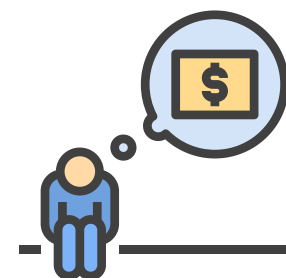

**19,262**  
local households supported  
with basic needs



**1,024**  
volunteer hours by  
United Way MSJC volunteers



**19,042**  
therapy/counseling  
sessions



**12,115**  
individuals sheltered



**9,000**  
Books distributed in MSJC

# What *your gift* can do at

United Way of  
Mid & South Jefferson County



**\$1** per week  
(\$52 Annual Gift)

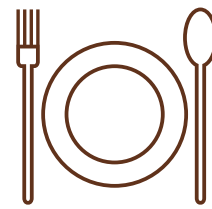

Provides 44 meals for families in need



Provides a student with one month of literacy programming



Provides 8 children with special needs the opportunity to participate in sports

**\$5** per week  
(\$260 Annual Gift)

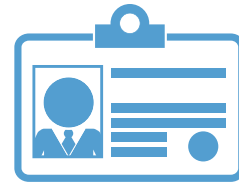

Provides 2 TWIC cards for struggling individuals to find work



Provides 2 family counseling sessions

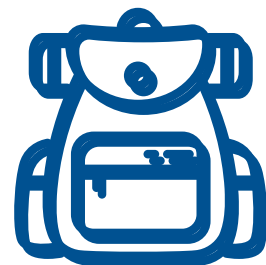

Provides 180 meals for children from low income families during school closure

**\$10** per week  
(\$520 Annual Gift)



Provides 4 Therapy sessions for stroke victims, disabled individuals, or children with speech delay

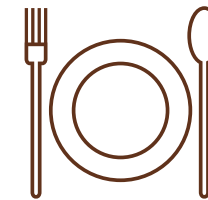

Provides 170 warm meals for elderly or hadicapped individuals

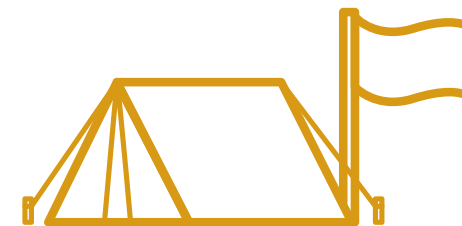

Provides 5 weeks of summer camp for a child

**\$20** per week  
(\$1,040 Annual Gift)



Provides 1 week of intense residential substance abuse recovery



Provides 4 youth with scouting programs for a full year to help them prepare for life



Provides 20 children the opportunity to participate in sports

**\$50** per week  
(\$2,600 Annual Gift)



Provides rent assistance for 6 families in need per month



Provides 86 swimming lessons for children where they learn safety, endurance and social skills

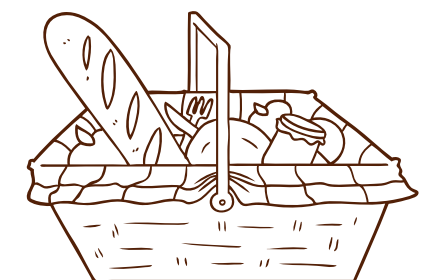

Provides 130 families in need with a warm meal for the holiday





# Frequently Asked Questions

## About the Money

- Your donation stays local. The local office does pay 1% to the United Way Worldwide in dues. The dues provide the local United Way with support in human resources, legal, branding, advertising, marketing, and training from the United Way Worldwide
- The administrative & fundraising cost of the United Way of Mid & South Jefferson County is 7% and funded through corporate donations, special events and gifts (7% was calculated using our most recent audited financial report)
- Your donations stay local, support programs in our community. 1 out of every 3 people in our community is impacted by the United Way, because of your support



**FOLLOW  
US!**



**United Way MSJC**



**UnitedWayMSJC**



**UnitedWay\_MSJC**



**UnitedWayMSJC**



**UnitedWayMSJC .org**



*Because of You*

**H O P P E**

**H A P P E N S**

**United Way of Mid & South  
Jefferson County**

